



NORTH

Elgin Estates

PART OF THE SOUTHWEST QUARTER (SW/4) OF SECTION TWENTY-FIVE (25)
TOWNSHIP EIGHTEEN (18) NORTH, RANGE TWELVE (12) EAST, OF THE INDIAN MERIDIAN
AN ADDITION IN THE CITY OF JENKS, TULSA COUNTY, STATE OF OKLAHOMA

OWNER:
Jenks Land, LLC
CONTACT: MIKE WALLACE
114 South 3rd Street
Jenks, Oklahoma 74132
Phone: (918)298-6100

SURVEYOR/ENGINEER:
Tanner Consulting, L.L.C.
DAN E. TANNER, P.L.S. NO. 1435
OK CA NO. 2661, EXPIRES 6/30/2015
5323 South Lewis Avenue
Tulsa, Oklahoma 74105
Phone: (918)745-9929

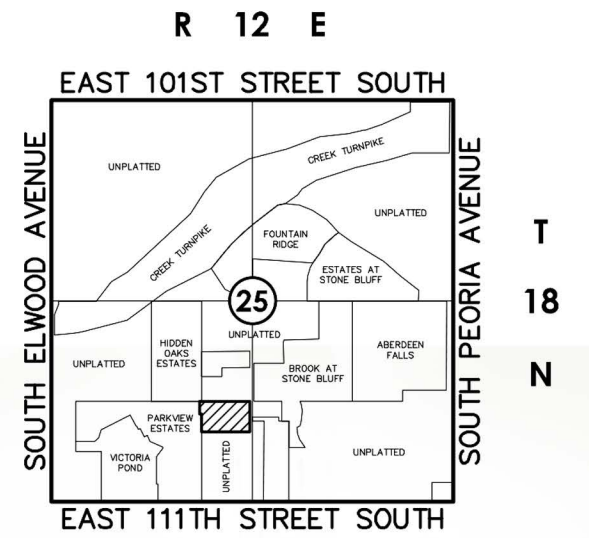

Location Map
Scale: 1"=2000'



LEGEND

- B/L BUILDING LINE
- B/U BUILDING LINE & UTILITY EASEMENT
- CL CENTERLINE
- DOC DOCUMENT
- ESMT EASEMENT
- LNA LIMITS OF NO ACCESS
- ODE OVERLAND DRAINAGE EASEMENT
- U/E UTILITY EASEMENT



5323 SOUTH LEWIS AVENUE, TULSA OKLAHOMA 74105