

PUD 92

Edgewood Estates

PART OF THE NORTHEAST QUARTER OF THE SOUTHWEST QUARTER (NE/4 SW/4) AND PART OF THE SOUTHEAST QUARTER OF THE NORTHWEST QUARTER (SE/4 NW/4) OF SECTION THIRTY-FIVE (35), TOWNSHIP EIGHTEEN (18) NORTH, RANGE TWELVE (12) EAST OF THE INDIAN MERIDIAN
A SUBDIVISION IN THE CITY OF JENKS, TULSA COUNTY, STATE OF OKLAHOMA

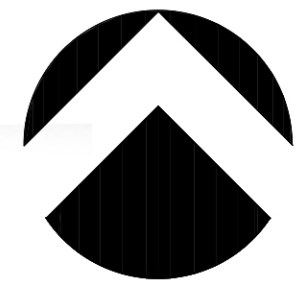

NORTH

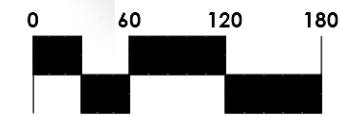

Scale: 1" = 120'

Tanner Consulting, LLC
Tulsa, Oklahoma

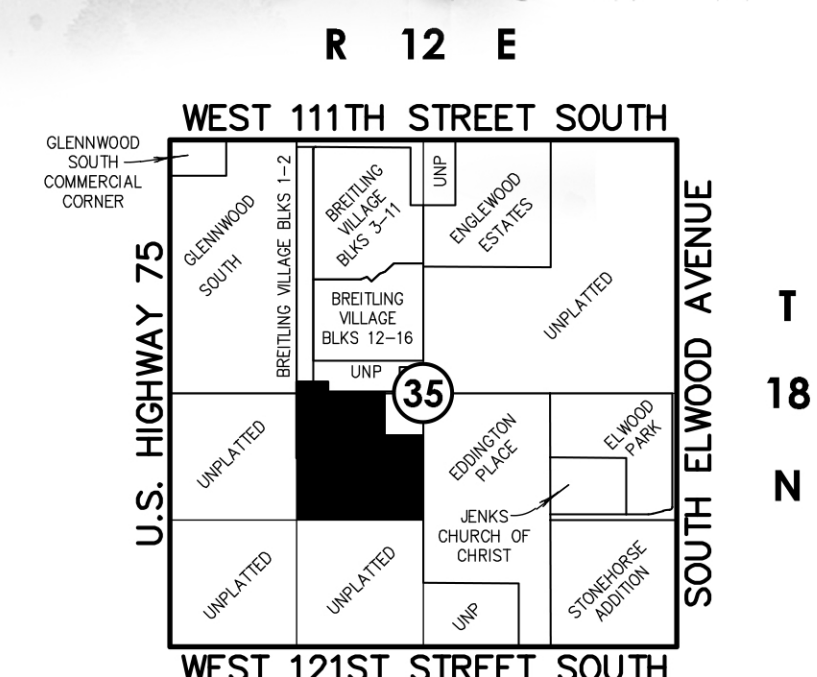
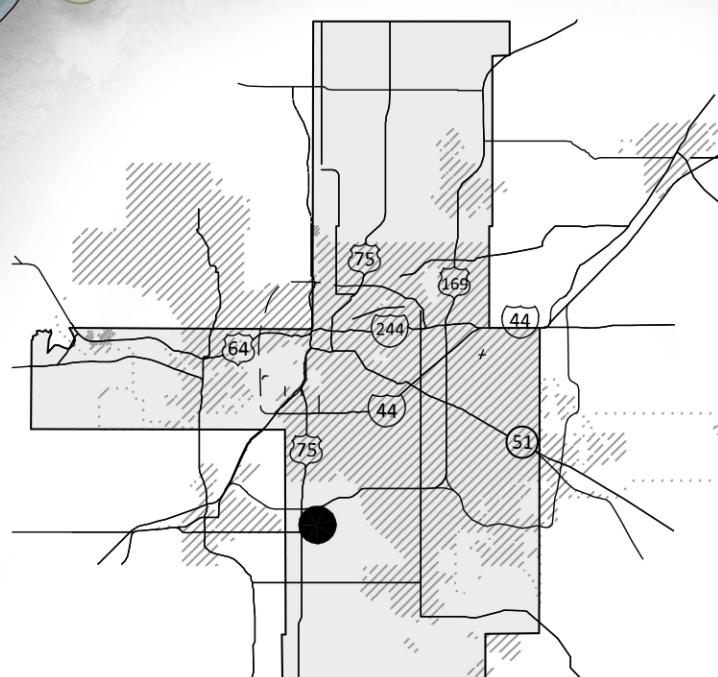
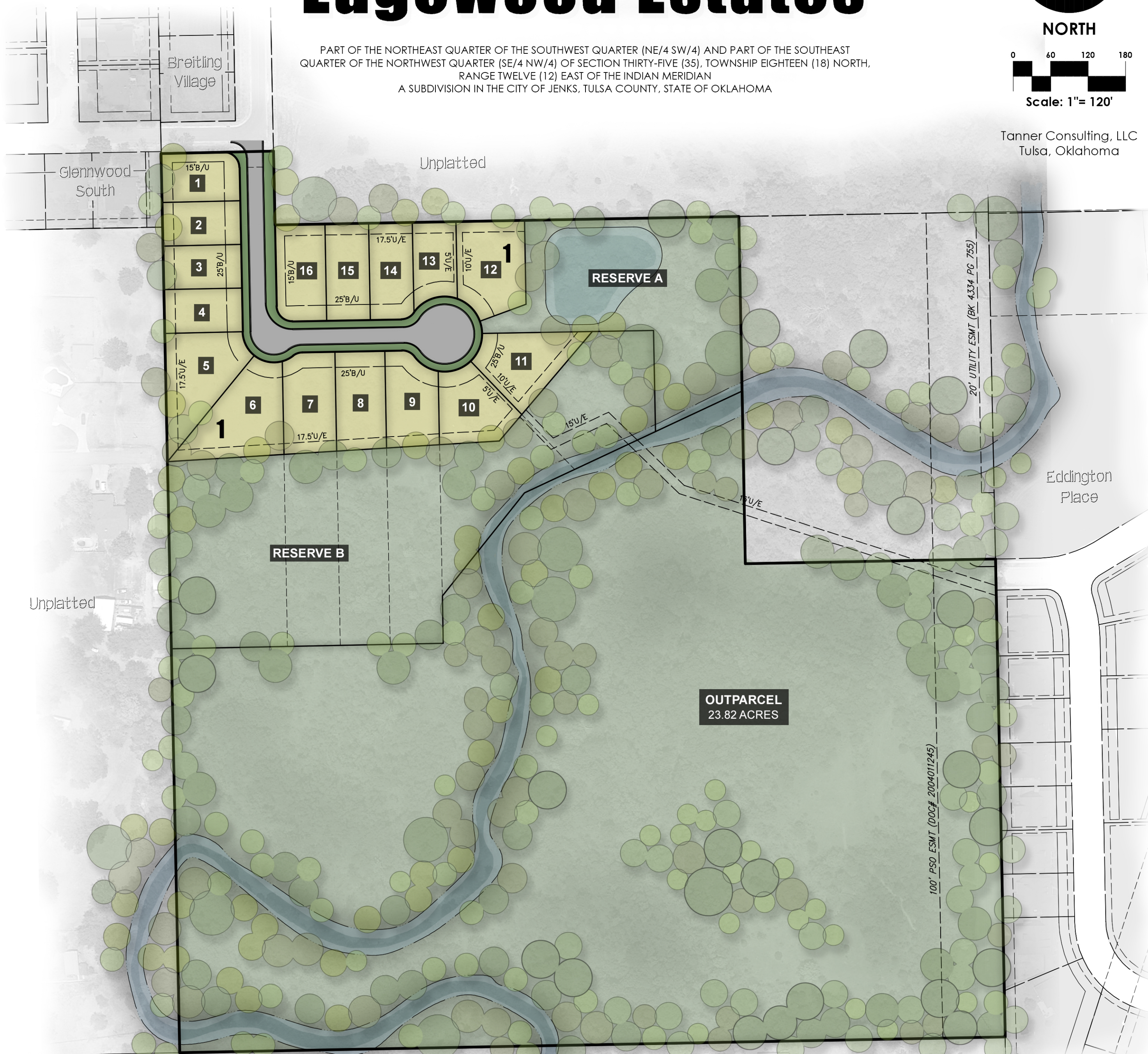

Location Map
Scale: 1" = 4000'

