

Curve Information table with columns: CURVE NO., LENGTH(L), RADIUS(R), DELTA(A), CURVE NO., LENGTH(L), RADIUS(R), DELTA(A)

PUD 53
Country Woods of Jenks II

PART OF THE SOUTHEAST QUARTER (SE/4) OF SECTION 27, TOWNSHIP 18 NORTH, RANGE 12 EAST
AN ADDITION TO THE CITY OF JENKS, TULSA COUNTY, OKLAHOMA

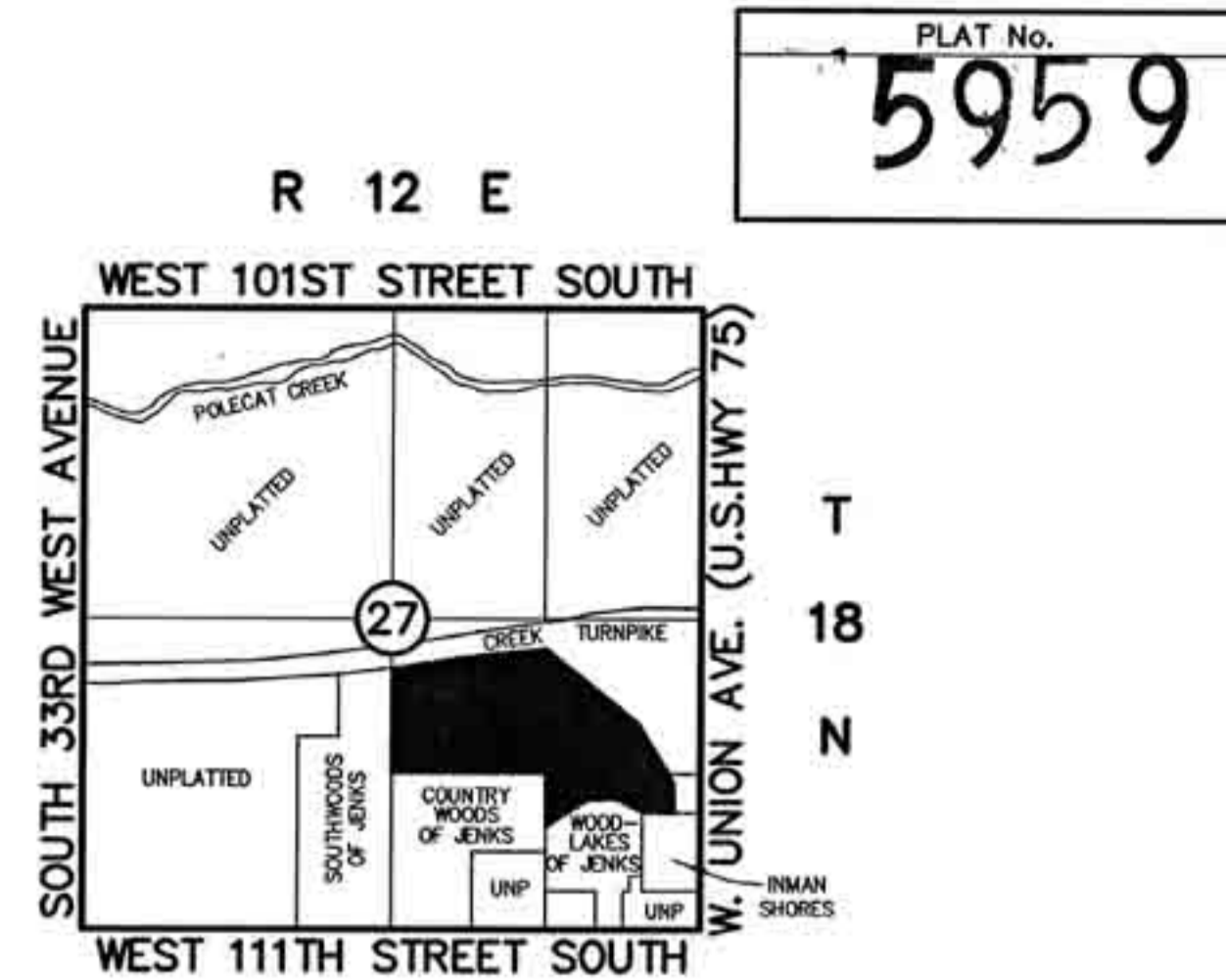
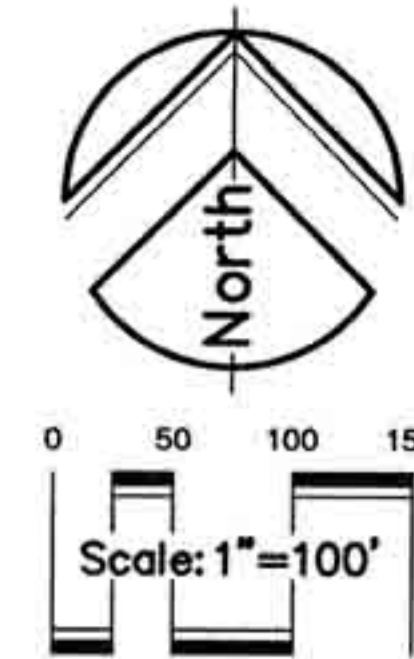

Location Map
SCALE: 1"=200'
SUBDIVISION CONTAINS ONE HUNDRED AND THIRTY SIX (136) LOTS IN SEVEN (7) BLOCKS AND FOUR (4) RESERVES
GROSS SUBDIVISION AREA: 51.382 ACRES

CERTIFICATE
I hereby certify that all real estate taxes involved in this plat have been paid as reflected by the current tax rolls. Security as required has been provided in the amount of \$ 14,745.00 per tract receipt no. 7233 to be applied to 2006 taxes. This certificate is NOT to be construed as payment of 2006 taxes in full but is given in order that this plat may be filed on record. 2006 taxes in excess of the amount of the security deposit.

OWNER:
Country Woods, L.L.C.
AN OKLAHOMA LIMITED LIABILITY COMPANY
114 South Third
Jenks, Oklahoma 74037
Phone: (918)298-6100

SURVEYOR:
Tanner Consulting, L.L.C.
DAN E. TANNER, P.L.S. NO. 1435
OK CA No. 2661, EXPIRES 6/30/2007
5323 South Lewis Avenue
Tulsa, Oklahoma 74105
Phone: (918)745-9929

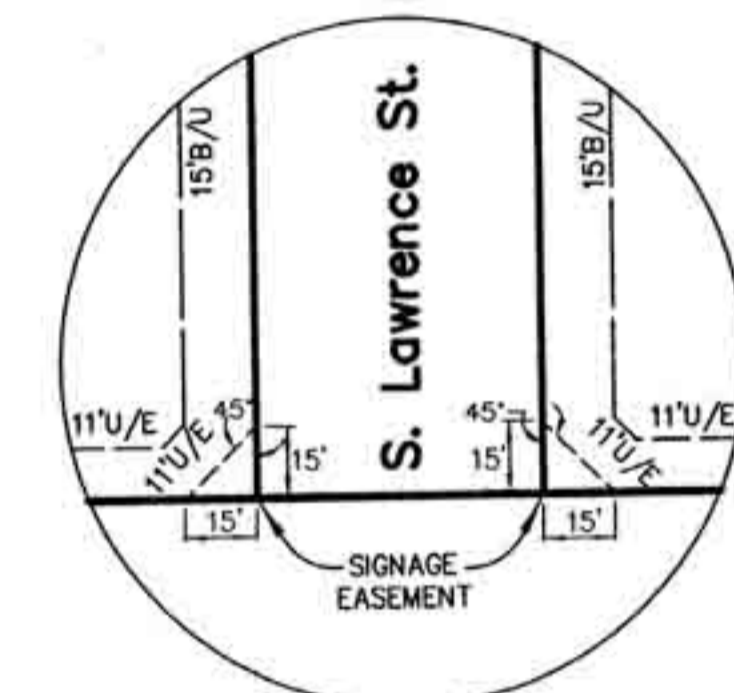

SIGNAGE EASEMENT DETAIL
Scale: 1" = 50'

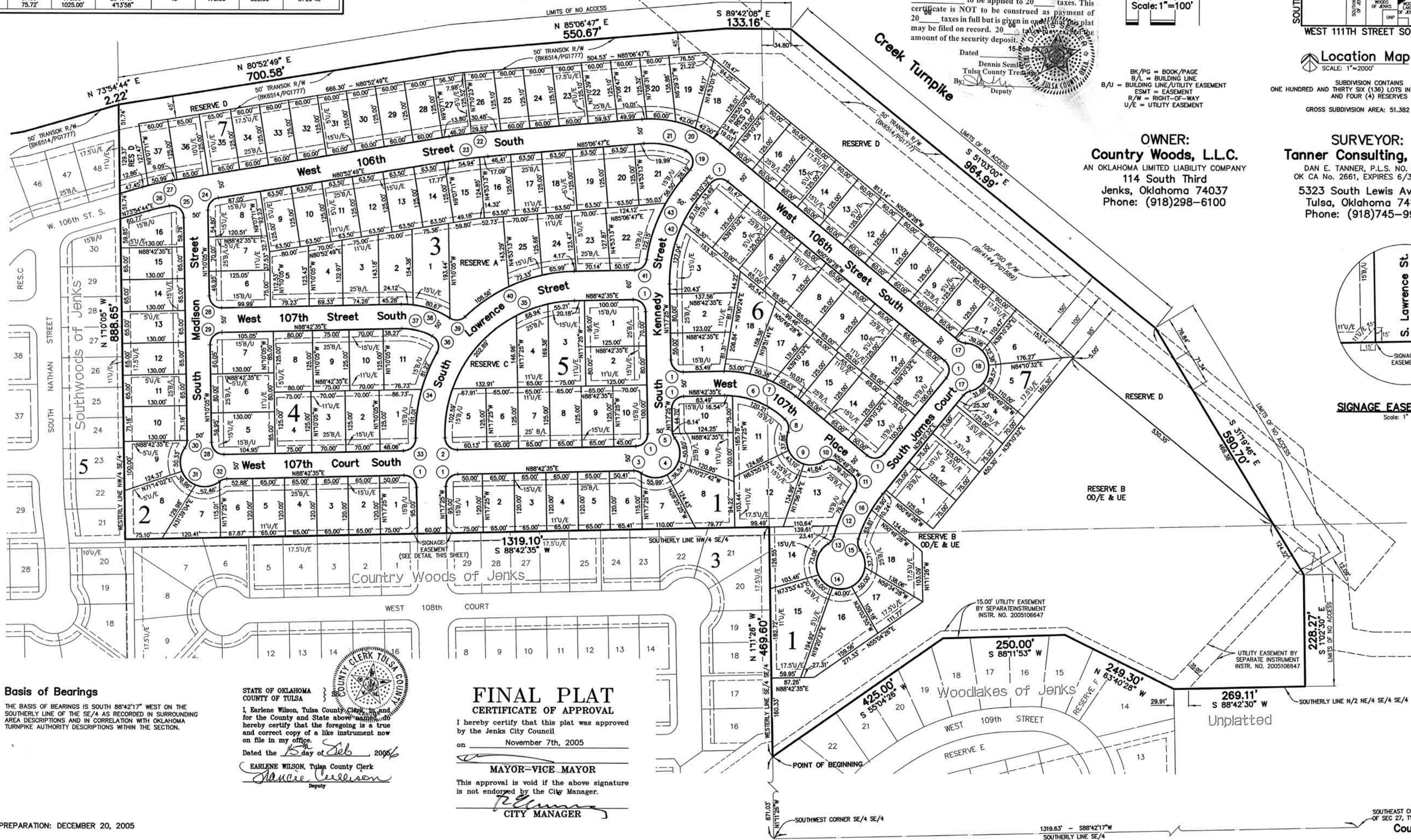

Basis of Bearings
THE BASIS OF BEARINGS IS SOUTH 88°42'17" WEST ON THE SOUTHERLY LINE OF THE SE/4 AS RECORDED IN SURROUNDING AREA DESCRIPTIONS AND IN CORRELATION WITH OKLAHOMA TURNPIKE AUTHORITY DESCRIPTIONS WITHIN THE SECTION.

STATE OF OKLAHOMA
COUNTY OF TULSA
I, Earlene Wilson, Tulsa County Clerk, do hereby certify that the foregoing is a true and correct copy of a like instrument now on file in my office.
Dated the 15th day of Feb, 2006
EARLENE WILSON, Tulsa County Clerk
Dance Wilson, Deputy

FINAL PLAT
CERTIFICATE OF APPROVAL

I hereby certify that this plat was approved by the Jenks City Council
on November 7th, 2005

MAYOR-VICE MAYOR
This approval is void if the above signature is not endorsed by the City Manager.
CITY MANAGER

