

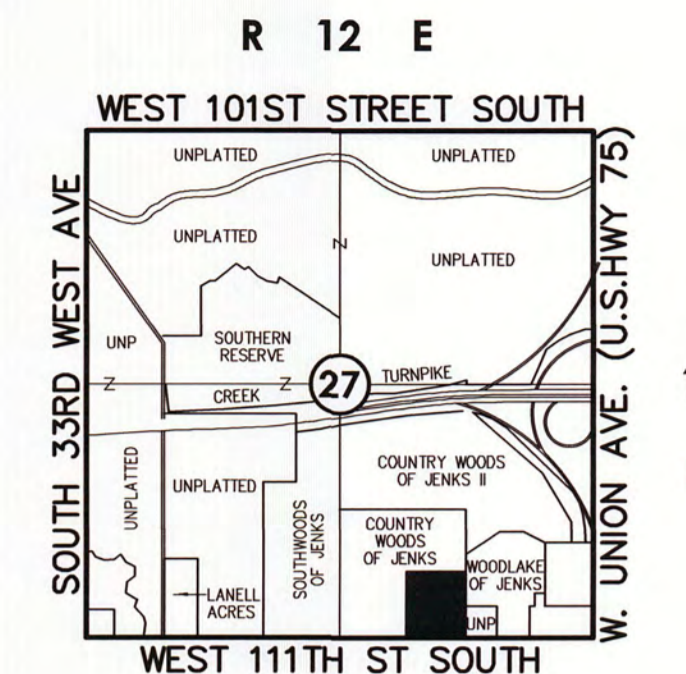

PUD 88

# Country Hollow of Jenks

PART OF THE SOUTHWEST QUARTER OF THE SOUTHEAST QUARTER (SW/4 SE/4)  
 OF SECTION TWENTY-SEVEN (27), TOWNSHIP EIGHTEEN (18) NORTH, RANGE TWELVE (12) EAST OF THE INDIAN MERIDIAN  
 A SUBDIVISION IN THE CITY OF JENKS, TULSA COUNTY, STATE OF OKLAHOMA



**Location Map**  
 Scale: 1"=2000'

**SUBDIVISION CONTAINS:**  
 SEVENTEEN (17) LOTS  
 IN TWO (2) BLOCKS  
 WITH THREE (3) RESERVES  
 GROSS SUBDIVISION AREA: 9.188 ACRES

**OWNER:**  
**Jenks Land, LLC**  
 CONTACT: MIKE WALLACE  
 114 South 3rd Street  
 Jenks, Oklahoma 74132  
 Phone: (918)298-6100

**SURVEYOR/ENGINEER:**  
**Tanner Consulting, L.L.C.**  
 DAN E. TANNER, P.L.S. NO. 1435  
 OK CA NO. 2661, EXPIRES 6/30/2015  
 5323 South Lewis Avenue  
 Tulsa, Oklahoma 74105  
 Phone: (918)745-9929

**Notes:**

- THIS PLAT MEETS THE OKLAHOMA MINIMUM STANDARDS FOR THE PRACTICE OF LAND SURVEYING AS ADOPTED BY THE OKLAHOMA STATE BOARD OF LICENSURE FOR PROFESSIONAL ENGINEERS AND LAND SURVEYORS.
- ALL PROPERTY CORNERS ARE SET 3/8" IRON REBAR WITH YELLOW CAP STAMPED "TANNER RLS 1435" UNLESS OTHERWISE NOTED.
- THE BEARINGS SHOWN HEREON ARE BASED UPON THE OKLAHOMA STATE PLANE COORDINATE SYSTEM NORTH ZONE (3501), NORTH AMERICAN DATUM 1983 (NAD83).
- ADDRESSES SHOWN ON THIS PLAT ARE ACCURATE AT THE TIME THE PLAT WAS FILED. ADDRESSES ARE SUBJECT TO CHANGE AND SHOULD NEVER BE RELIED ON IN PLACE OF THE LEGAL DESCRIPTION.
- ACCESS AT THE TIME OF THE PLAT WAS PROVIDED BY WEST 111TH STREET SOUTH (W 111TH ST S), RIGHT OF WAY TO BE DEDICATED BY THIS PLAT

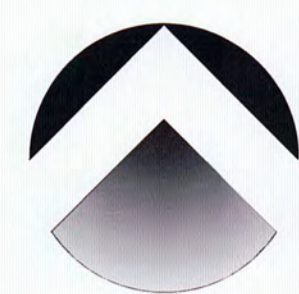

**NORTH**

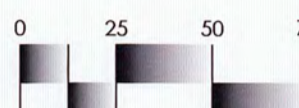

Scale: 1"=50'  
 Tanner Consulting

**LEGEND**

- B/L BUILDING LINE
- B/U BUILDING LINE & UTILITY EASEMENT
- BK PG BOOK & PAGE
- POB POINT OF BEGINNING
- CL CENTERLINE
- DOC DOCUMENT
- ESMT EASEMENT
- LNA LIMITS OF NO ACCESS
- ODE OVERLAND DRAINAGE EASEMENT
- SEP INSTR SEPARATE INSTRUMENT
- U/E UTILITY EASEMENT

**Curve Table**

CURVE	LENGTH(L)	RADIUS(R)	DELTA(A)	CHORD BRG(CB)	CHORD(CHD)
1	47.06'	30.00'	89°52'21"	N 43°46'06" E	42.38
2	23.55'	25.00'	53°58'05"	N 28°09'07" W	22.69
3	301.52'	60.00'	287°56'07"	-	-
4	23.55'	25.00'	53°58'05"	N 25°48'58" E	22.69'
5	47.19'	30.00'	90°07'38"	N 46°13'54" W	42.47'

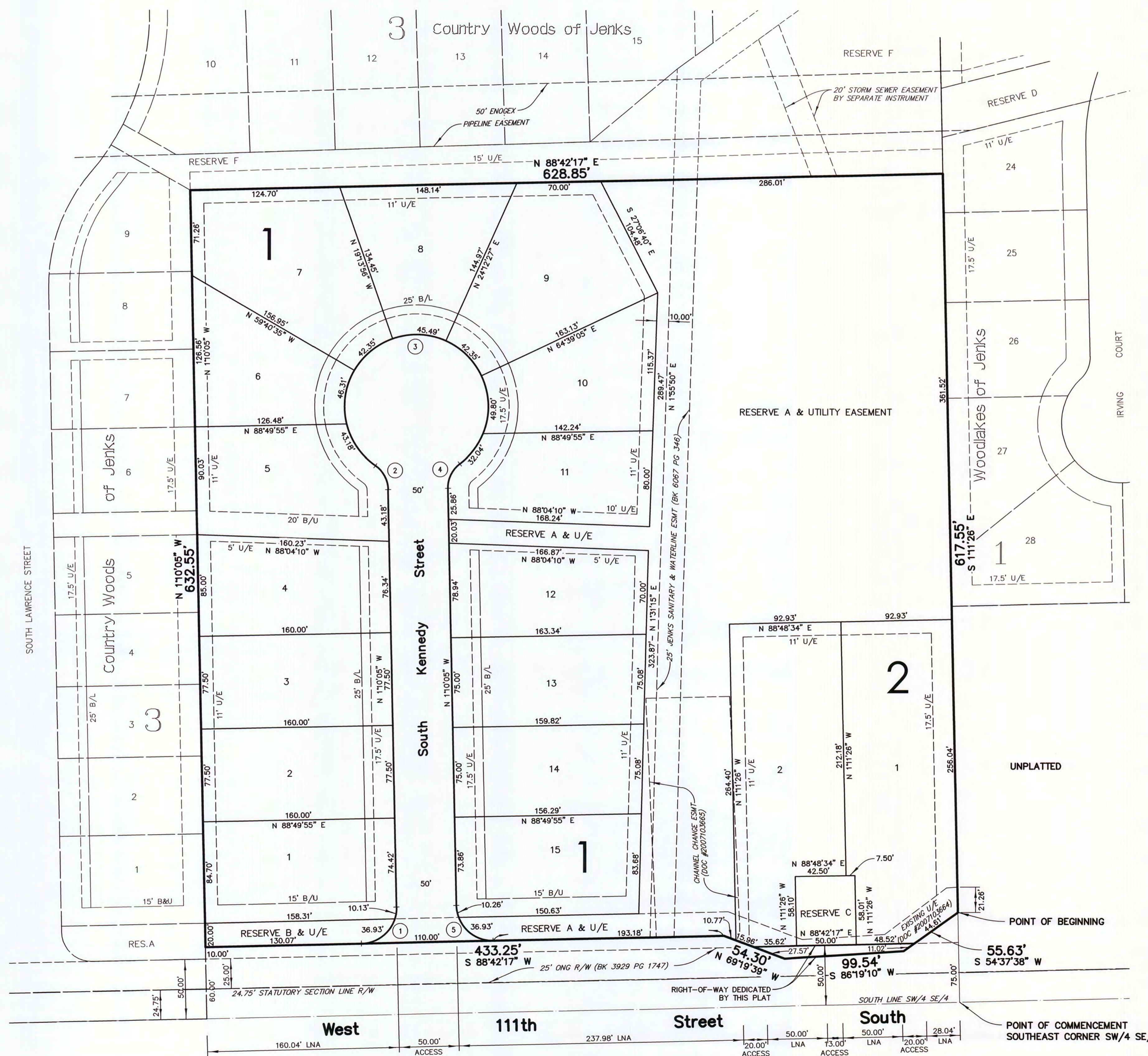

STATE OF OKLAHOMA )  
 COUNTY OF TULSA ) SS  
 I, Pat Key, Tulsa County Clerk, in and for the County and State above named, do hereby certify that the foregoing is a true and correct copy of a like instrument now on file in my office.

Dated the 14<sup>th</sup> day of May 2015

PAT KEY, Tulsa County Clerk  
*Kathy Whitcomb*  
 Deputy

**CERTIFICATE**

I hereby certify that all real estate taxes involved in this plat have been paid as reflected by the current tax rolls. Security as required has been provided in the amount of \$5885.00 per trust receipt no. 13896 to be applied to 2015 taxes. This certificate is NOT to be construed as payment of 2015 taxes in full but is given in order that this plat may be filed on record. 2015 taxes may exceed the amount of the security deposit.

Dated: 05/14/2015  
 Dennis Semler  
 Tulsa County Treasurer  
 By: *[Signature]*  
 Deputy

**FINAL PLAT  
 CERTIFICATE OF APPROVAL**

I hereby certify that this plat was approved by the Jenks City Council

on 11/3/14  
*Kelly A. Taylor*  
 MAYOR-VICE MAYOR

This approval is void if the above signature is not endorsed by the City Manager.

*[Signature]*  
 CITY MANAGER



