

PUD 47

Woodlakes of Jenks

PART OF THE SE/4 OF THE SE/4 OF SECTION 27, TOWNSHIP 18 NORTH, RANGE 12 EAST
 AN ADDITION TO THE CITY OF JENKS, TULSA COUNTY, OKLAHOMA

OWNER:
Country Woods, L.L.C.
 AN OKLAHOMA LIMITED LIABILITY COMPANY
 114 South Third
 Jenks, Oklahoma 74037
 Phone: (918)298-6100

SURVEYOR:
Tanner Consulting, L.L.C.
 DAN E. TANNER, P.L.S. NO. 1435
 OK CA No. 2661, EXPIRES 6/30/2007
 5323 South Lewis Avenue
 Tulsa, Oklahoma 74105
 Phone: (918)745-9929

PLAT No.
5901

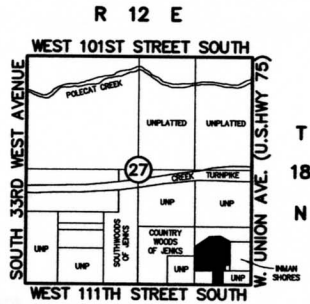

Location Map
 SCALE: 1"=2000'

SUBDIVISION CONTAINS
 FORTY-TWO(42) LOTS IN TWO(2) BLOCKS
 WITH EIGHT(8) RESERVES
 GROSS SUBDIVISION AREA: 15.638 ACRES

Basis of Bearings

THE BASIS OF BEARINGS IS SOUTH 88°42'17" WEST ON THE SOUTHERLY LINE OF THE SE/4 AS RECORDED IN SURROUNDING AREA DESCRIPTIONS AND IN CORRELATION WITH OKLAHOMA TURNPIKE AUTHORITY DESCRIPTIONS WITHIN THE SECTION.

CURVE NO.	LENGTH(L)	RADIUS(R)	DELTA(A)
1	39.27	25.00	90°00'09"
2	27.33	150.00	10°28'23"
3	44.08	25.00	101°01'50"
4	34.91	25.00	80°01'06"
5	33.71	25.00	77°16'04"
6	48.46	225.00	12°35'43"
7	65.06	28.00	133°07'54"
8	22.96	25.00	52°37'00"
9	88.61	375.00	13°41'30"
10	12.00	425.00	1°37'08"
11	34.46	25.00	78°58'33"
12	78.62	275.00	16°22'51"
13	127.89	575.00	12°44'37"
14	39.27	25.00	90°00'00"
15	21.03	25.00	48°11'23"
16	129.21	625.00	11°50'42"
17	44.43	25.00	101°50'01"
18	157.40	250.00	36°04'22"

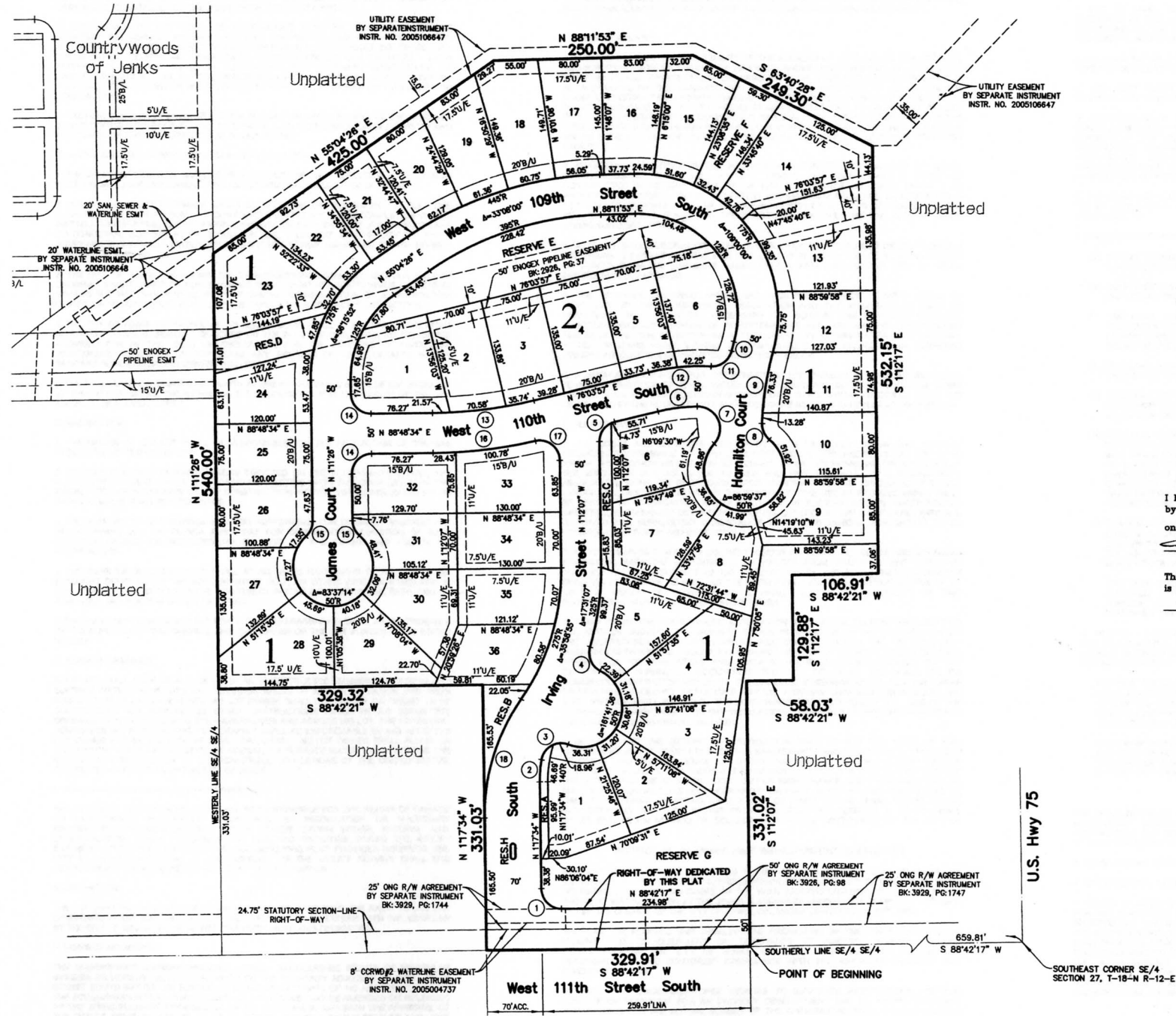
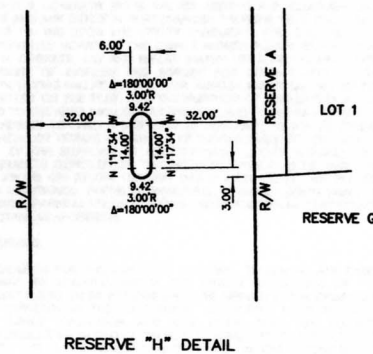

ACC = ACCESS PERMITTED
 B/L = BUILDING LINE
 B/U = BUILDING LINE & UTILITY EASEMENT
 BK, PG. = BOOK, PAGE
 ESMT = EASEMENT
 INSTR. NO. = INSTRUMENT NUMBER
 LNA = LIMITS OF NO ACCESS
 MAE = MUTUAL ACCESS EASEMENT
 OO/E = OVERLAND DRAINAGE EASEMENT
 RES. = RESERVE
 U/E = UTILITY EASEMENT

STATE OF OKLAHOMA } SS.
 COUNTY OF TULSA }
 I, Earlene Wilson, Tulsa County Clerk, in and for the County and State above named, do hereby certify that the foregoing is a true and correct copy of a like instrument now on file in my office.
 Dated the 19th day of Sept, 2005
EARLENE WILSON, Tulsa County Clerk
Sharon Chelton, Deputy



FINAL PLAT
CERTIFICATE OF APPROVAL
 I hereby certify that this plat was approved by the Jenks City Council on February 21, 2005
MAYOR-VICE MAYOR
 This approval is void if the above signature is not endorsed by the City Manager.
[Signature]
CITY MANAGER

CERTIFICATE
 I hereby certify that all real estate taxes involved in this plat have been paid as reflected by the current tax rolls. Security as required has been provided in the amount of \$ 9,919.00 per trust receipt no. 6890 to be applied to 20 05 taxes. This certificate is NOT to be construed as payment of 20 05 taxes in full but is given in order that this plat may be filed on record. 20 05 taxes may be assessed the amount of the security deposit.
 Dated 19-Sep-05
 Dennis Semler, Jr.
 Tulsa County Treasurer
 By: *[Signature]*
 Deputy

